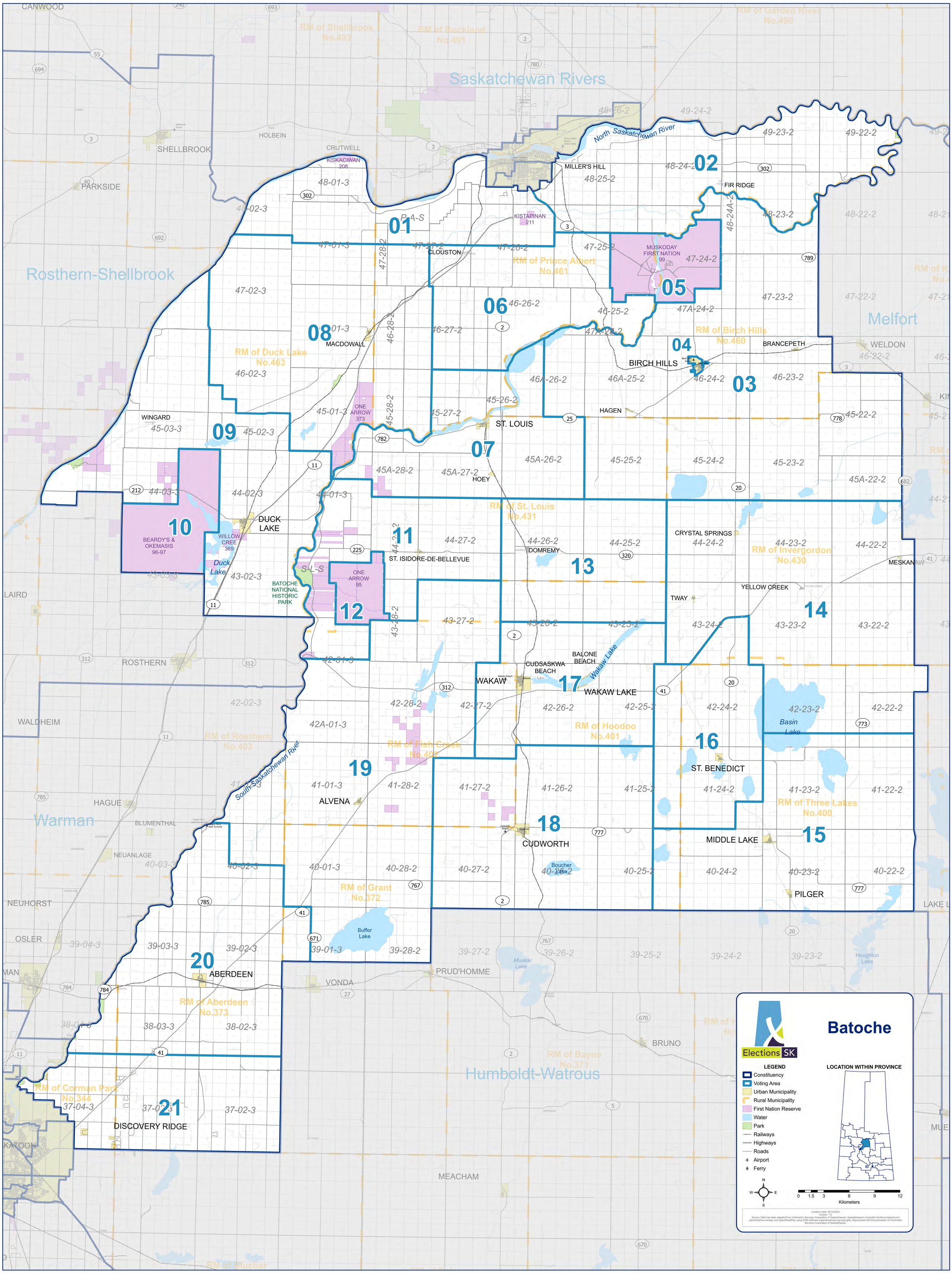
Batoche
Elections SK
LEGEND
Constituency
Voting Area
Urban Municipality
Rural Municipality
First Nation Reserve
Water
Park
Railways
Highways
Roads
Airport
Ferry
LOCATION WITHIN PROVINCE
N
W
E
S
0 1.5 3 6 9 12
Kilometers
Creation Date: 02/10/2023
Version: 1.0
Source: Data has been adapted from Information Services Corporation of Saskatchewan, Saskatchewan's Cadastral (Surface) dataset and administrative overlays and OpenStreetMap using ESRI software (openstreetmap.org/copyright). Reproduced with the permission of Information Services Corporation of Saskatchewan.
01
02
03
04
05
06
07
08
09
10
11
12
13
14
15
16
17
18
19
20
21
Saskatchewan Rivers
Rosthern-Shellbrook
Melfort
Warman
Humboldt-Watrous
North Saskatchewan River
South Saskatchewan River
Wakaw Lake
Basin Lake
Boucher Lake
Buffer Lake
Muskiki Lake
Houghton Lake
CANWOOD
SHELLBROOK
HOLBEIN
CRUTWELL
PARKSIDE
MILLER'S HILL
FIR RIDGE
CLOUSTON
MUSKODAY FIRST NATION 99
RM of Prince Albert No.461
RM of Birch Hills No.460
BIRCH HILLS
BRANCEPETH
WELDON
MACDOWALL
RM of Duck Lake No.463
WINGARD
ONE ARROW 373
ST. LOUIS
HAGEN
HOEY
RM of St. Louis No.431
DUCK LAKE
WILLOW CREEK 369
BEARDY'S & OKEMASIS 96-97
Duck Lake
BATOCHE NATIONAL HISTORIC PARK
ONE ARROW 95
ST. ISIDORE-DE-BELLEVUE
DOMREMY
CRYSTAL SPRINGS
RM of Invergordon No.430
MESKANAW
YELLOW CREEK
TWAY
LAIRD
ROSTHERN
CUDSASKWA BEACH
BALONE BEACH
WAKAW
WAKAW LAKE
RM of Hoodoo No.401
ST. BENEDICT
WALDHEIM
RM of Rosthern No.403
RM of Fish Creek No.402
ALVENA
HAGUE
BLUMENTHAL
NEUANLAGE
CUDWORTH
MIDDLE LAKE
PILGER
RM of Three Lakes No.400
RM of Grant No.372
NEUHORST
OSLER
ABERDEEN
RM of Aberdeen No.373
PRUD'HOMME
VONDA
BRUNO
RM of Bayne No.371
RM of Corman Park No.344
DISCOVERY RIDGE
MEACHAM