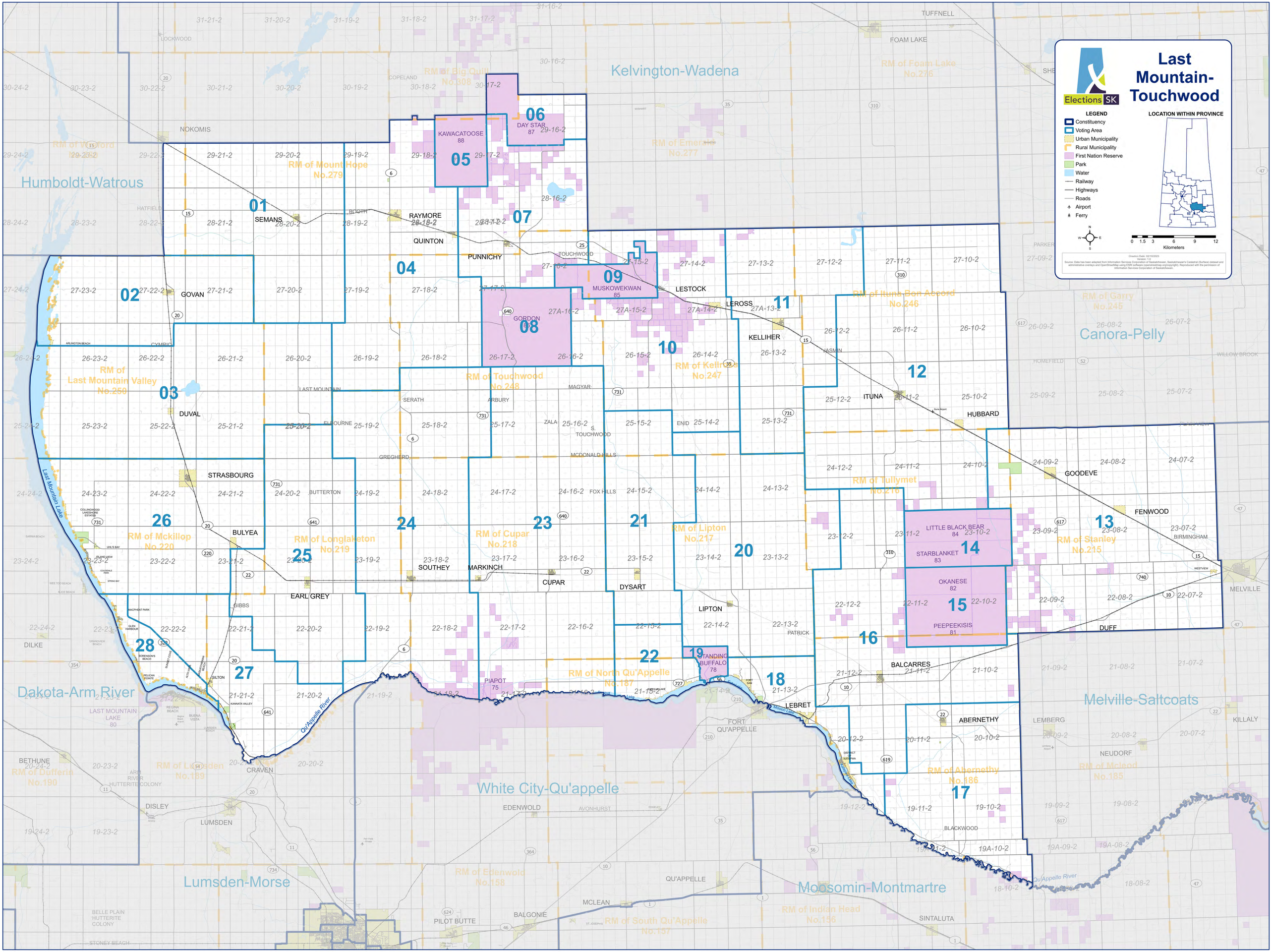
Last Mountain-Touchwood
Elections SK
LEGEND
Constituency
Voting Area
Urban Municipality
Rural Municipality
First Nation Reserve
Park
Water
Railway
Highways
Roads
Airport
Ferry
LOCATION WITHIN PROVINCE
Kilometers
Kelvington-Wadena
Humboldt-Watrous
Canora-Pelly
Dakota-Arm River
White City-Qu'appelle
Lumsden-Morse
Moosomin-Montmartre
Melville-Saltcoats
01 SEMANS
02 GOVAN
03 DUVAL
04 QUINTON
05 KAWACATOOSE 88
06 DAY STAR 87
07
08 GORDON 86
09 MUSKOWEKWAN 85
10
11 LEROSS
12 ITUNA
13 RM of Stanley No.215
14 LITTLE BLACK BEAR 84 STARBLANKET 83
15 OKANESE 82 PEEPEEKISIS 81
16
17 RM of Abernethy No.186
18 LEBRET
19 STANDING BUFFALO 78
20
21 DYSART
22 RM of North Qu'Appelle No.187
23 RM of Cupar No.218
24 RM of Longlaketon No.219
25 EARL GREY
26 RM of Mckillop No.220
27 SILTON
28 DILKE
RM of Last Mountain Valley No.250
RM of Touchwood No.248
RM of Kelliher No.247
RM of Kinistin No.246
RM of Tullymet No.216
RM of Lipton No.217
RM of Mount Hope No.279
RM of Big Quill No.308
RM of Foam Lake No.276
RM of Emerald No.277
RM of Garry No.245
RM of Dufferin No.190
RM of Lumsden No.189
RM of Edenwold No.158
RM of South Qu'Appelle No.157
RM of Indian Head No.156
RM of Mcleod No.185
Last Mountain Lake
Qu'Appelle River
TUFFNELL
FOAM LAKE
NOKOMIS
LOCKWOOD
COPELAND
HATFIELD
BOOTH
RAYMORE
QUINTON
PUNNICHY
TOUCHWOOD
LESTOCK
KELLIHER
JASMIN
ITUNA
HUBBARD
GOODEVE
FENWOOD
BIRMINGHAM
MELVILLE
DUFF
PATRICK
BALCARRES
ABERNETHY
LEMBERG
KILLALY
NEUDORF
BLACKWOOD
SINTALUTA
QU'APPELLE
MCLEAN
BALGONIE
PILOT BUTTE
EDENWOLD
AVONHURST
DISLEY
LUMSDEN
CRAVEN
BETHUNE
LAST MOUNTAIN LAKE 80
PIAPOT 75
FORT QU'APPELLE
LEBRET
STRASBOURG
BULYEA
BUTTERTON
EARL GREY
GIBBS
SILTON
MARKINCH
SOUTHEY
CUPAR
DYSART
LIPTON
FOX HILLS
MCDONALD HILLS
GREGHERD
ELLIOTT
ZALA
S. TOUCHWOOD
ENID
MAGYAR
ARBURY
SERATH
LAST MOUNTAIN
CYMRIC
ARLINGTON BEACH
PARKER
HOMEFIELD
WILLOW BROOK
PRINCE VIEW
WISHART
BANKEND
SHE
Creation Date: 02/10/2023
Version: 1.0
Source: Data has been adapted from Information Services Corporation of Saskatchewan, Saskatchewan's Cadastral (Surface) dataset and administrative overlays and OpenStreetMap using ESRI software (openstreetmap.org/copyright). Reproduced with the permission of Information Services Corporation of Saskatchewan.