Saskatoon Centre

Elections SK

LEGEND

- Constituency
- Voting Area
- Urban Municipality
- Water
- Park
- Railway
- Road

LOCATION WITHIN SASKATOON

N W E S

0 125 250 375
Meters
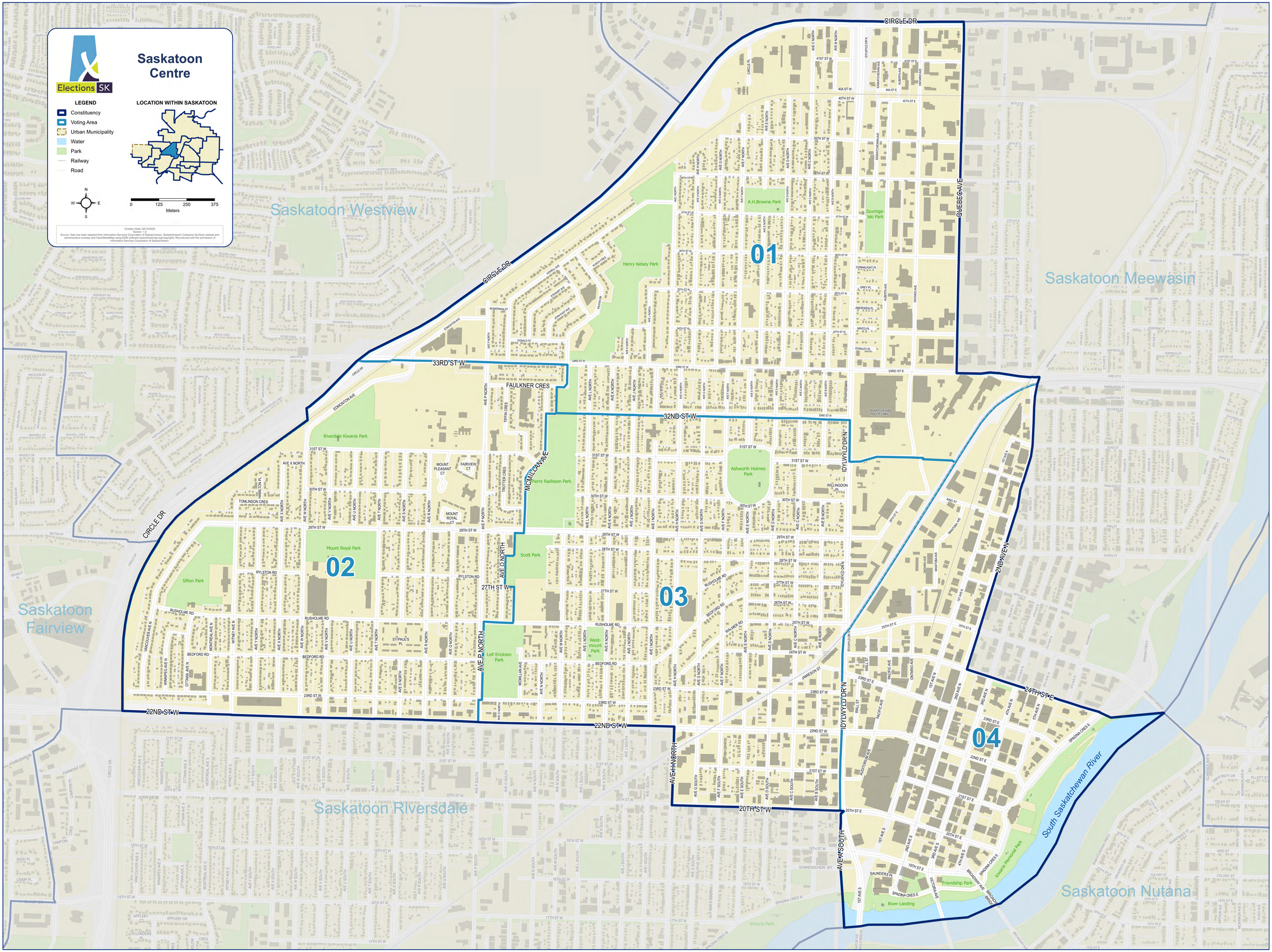
Creation Date: 02/10/2023
Version: 1.0
Source: Data has been adapted from Information Services Corporation of Saskatchewan, Saskatchewan's Cadastral (Surface) dataset and administrative overlays and OpenStreetMap using ESRI software (openstreetmap.org/copyright). Reproduced with the permission of Information Services Corporation of Saskatchewan.