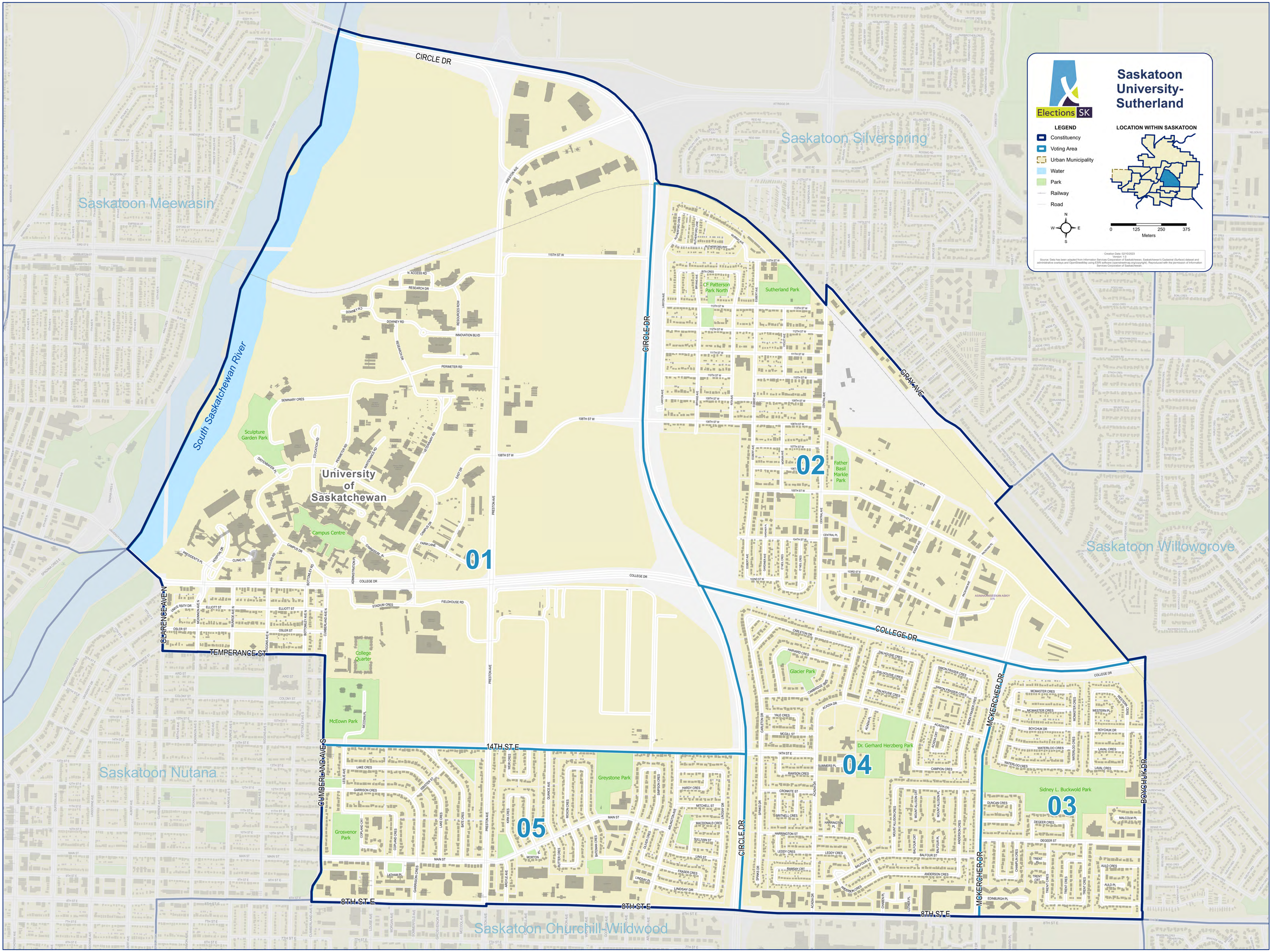
Saskatoon University-Sutherland
Elections SK
LEGEND
Constituency
Voting Area
Urban Municipality
Water
Park
Railway
Road
LOCATION WITHIN SASKATOON
N
W
E
S
0
125
250
375
Meters
Creation Date: 02/10/2023
Version: 1.0
Source: Data has been adapted from Information Services Corporation of Saskatchewan, Saskatchewan's Cadastral (Surface) dataset and administrative overlays and OpenStreetMap using ESRI software (openstreetmap.org/copyright). Reproduced with the permission of Information Services Corporation of Saskatchewan.
Saskatoon Meewasin
Saskatoon Silverspring
Saskatoon Willowgrove
Saskatoon Nutana
Saskatoon Churchill-Wildwood
South Saskatchewan River
CIRCLE DR
GRAM AVE
COLLEGE DR
CLARENCE AVE N
TEMPERANCE ST
CUMBERLAND AVE S
14TH ST E
8TH ST E
MCKERCHER DR
BOYCHUK DR
PRESTON AVE
University of Saskatchewan
Campus Centre
Sculpture Garden Park
College Quarter
McEown Park
Grosvenor Park
Greystone Park
Glacier Park
Dr. Gerhard Herzberg Park
Sidney L. Buckwold Park
Sutherland Park
CF Patterson Park North
Father Basil Markle Park
01
02
03
04
05