Saskatoon Westview

Elections SK

LEGEND

- Constituency
- Voting Area
- Urban Municipality
- Park
- Railway
- Road

LOCATION WITHIN SASKATOON

N W E S

0 125 250 375
Meters
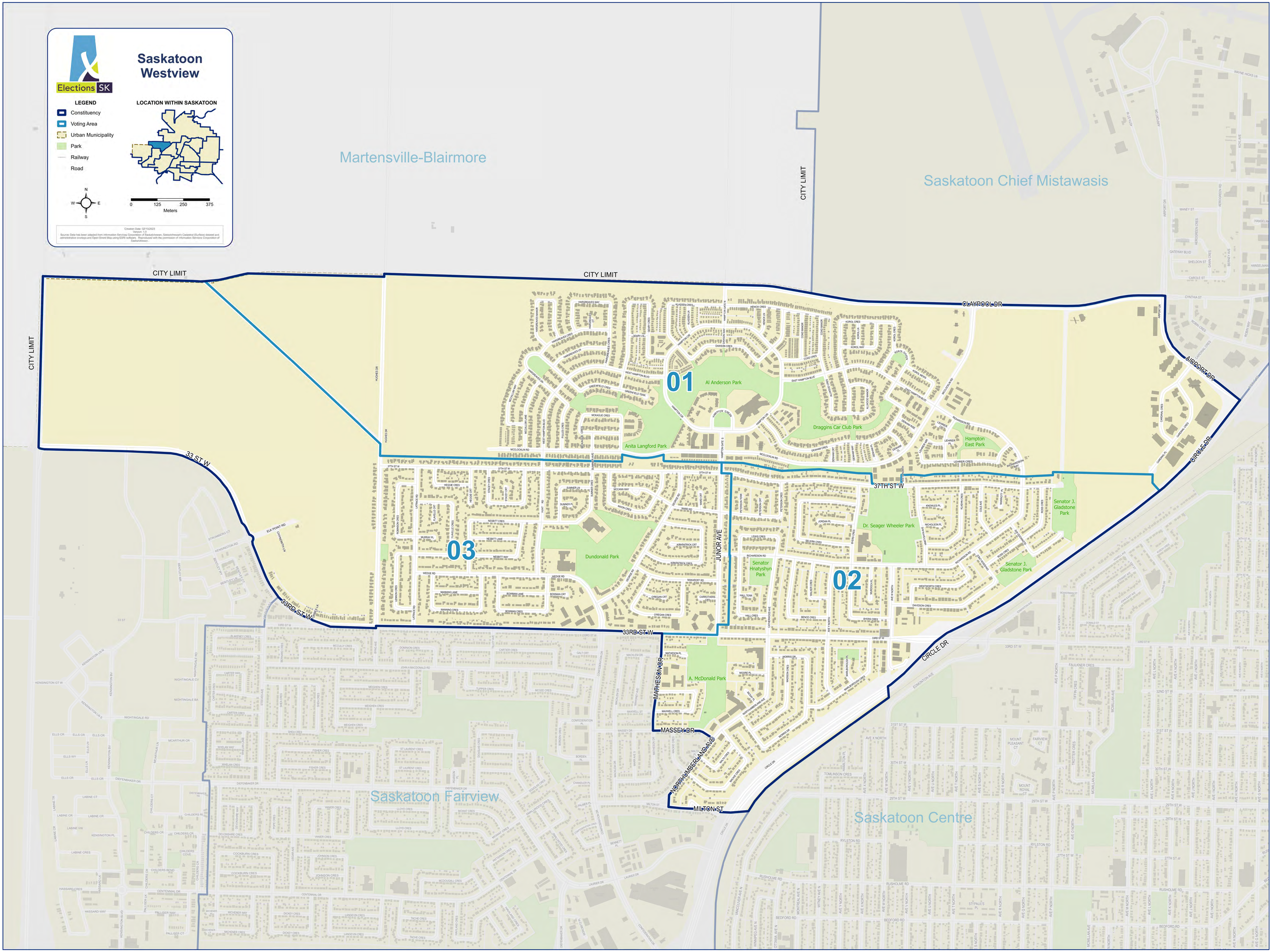
Creation Date: 02/10/2023
Version: 1.0
Source: Data has been adapted from Information Services Corporation of Saskatchewan, Saskatchewan's Cadastral (Surfaces) dataset and administrative overlays and Open Street Map using ESRI software. Reproduced with the permission of Information Services Corporation of Saskatchewan.